Professional Diploma in

Social Media Marketing

Social Media Branding

Did you know?

It takes five to seven impressions for people to remember a brand.

Lesson Objectives

Define a brand

Elements of brand development

Importance of brand consistency

Common branding issues

Effective brand identity

Brand

A brand is a concept for a company, product or service that is publicly distinguished from other products, services and concepts.

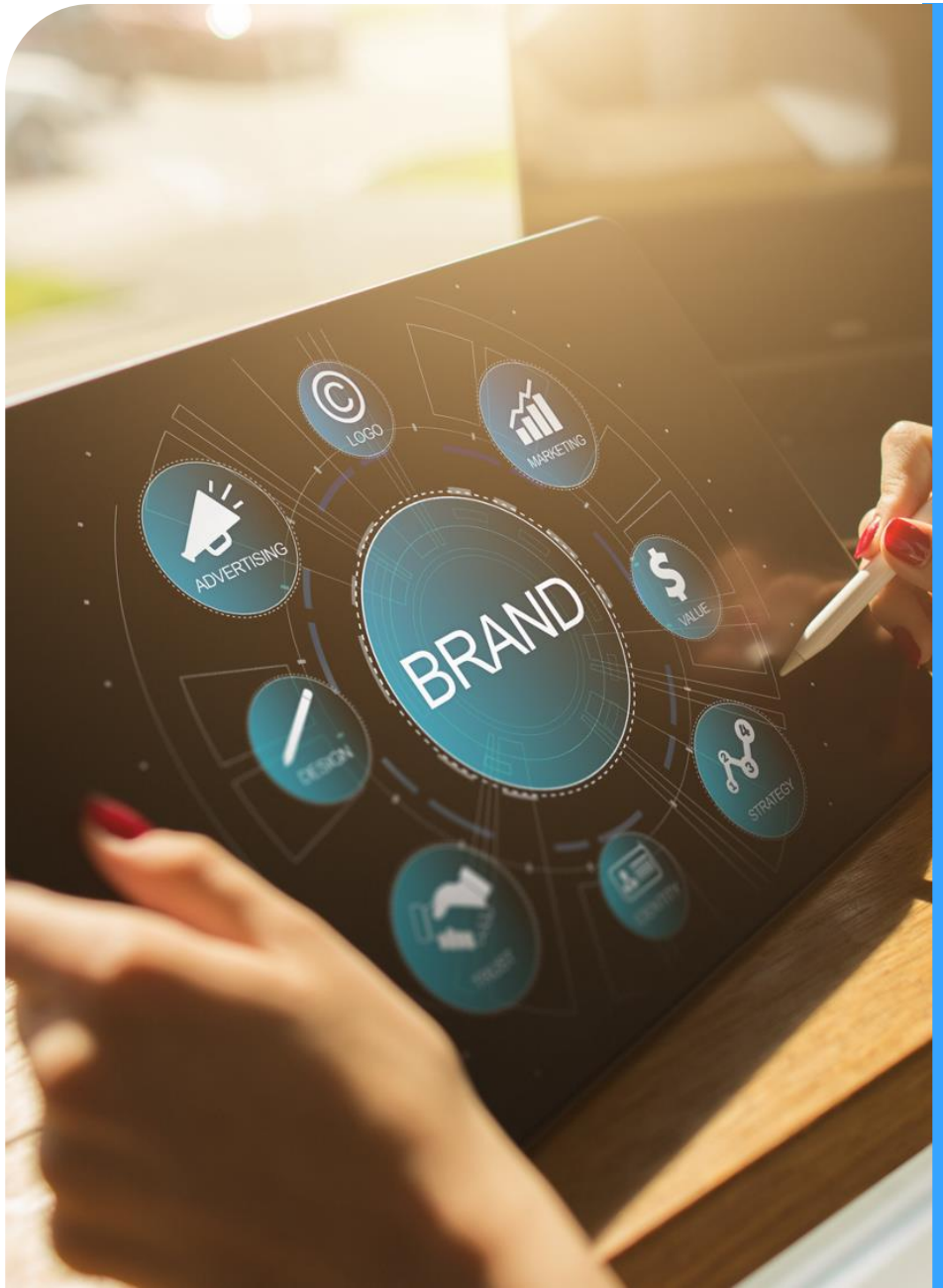

Before development

Conduct Research

Consider Buyer Personas

Investigate the Competition

Assess existing brand

Before development

Conduct research

Consider buyer personas

Investigate the competition

Assess existing brand

Before development

Conduct research

Consider buyer personas

Investigate the competition

Assess existing brand

Before development

Conduct research

Consider buyer personas

Investigate the competition

Assess existing brand

Brand elements

Element 1

Logo

- Clear and identifiable
- Symbol version
- Consistent across channels
- Include logo in videos
- Visible on multiple channels and devices

Consider
Your own logo

1

2

3

4

Facebook

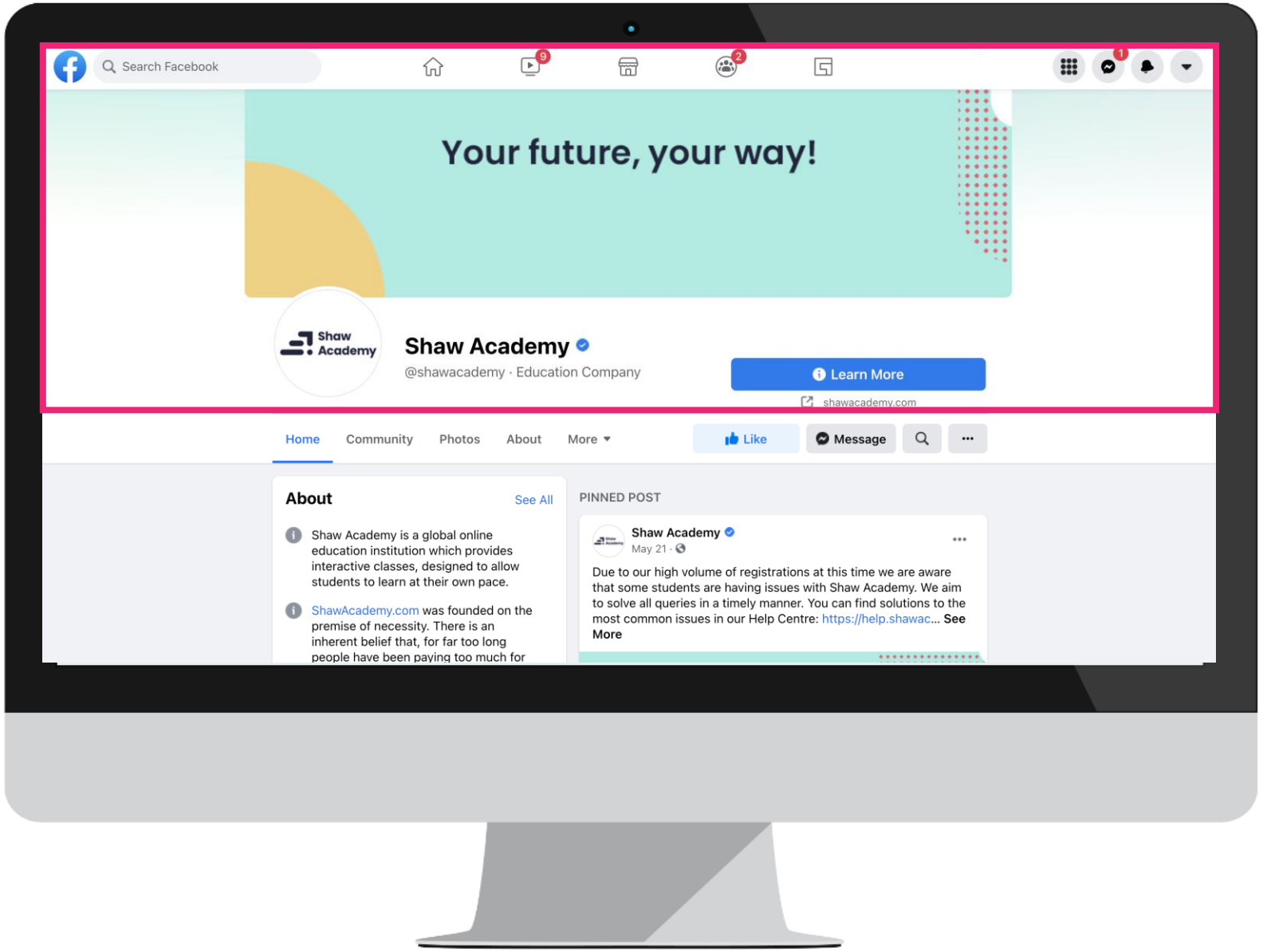
Search Facebook
Your future, your way!
Shaw Academy
Shaw Academy
@shawacademy · Education Company
Learn More
shawacademy.com
Home
Community
Photos
About
More
Like
Message
About
See All
Shaw Academy is a global online education institution which provides interactive classes, designed to allow students to learn at their own pace.
ShawAcademy.com was founded on the premise of necessity. There is an inherent belief that, for far too long people have been paying too much for
PINNED POST
Shaw Academy
May 21 ·
Due to our high volume of registrations at this time we are aware that some students are having issues with Shaw Academy. We aim to solve all queries in a timely manner. You can find solutions to the most common issues in our Help Centre: https://help.shawac... See More

Twitter

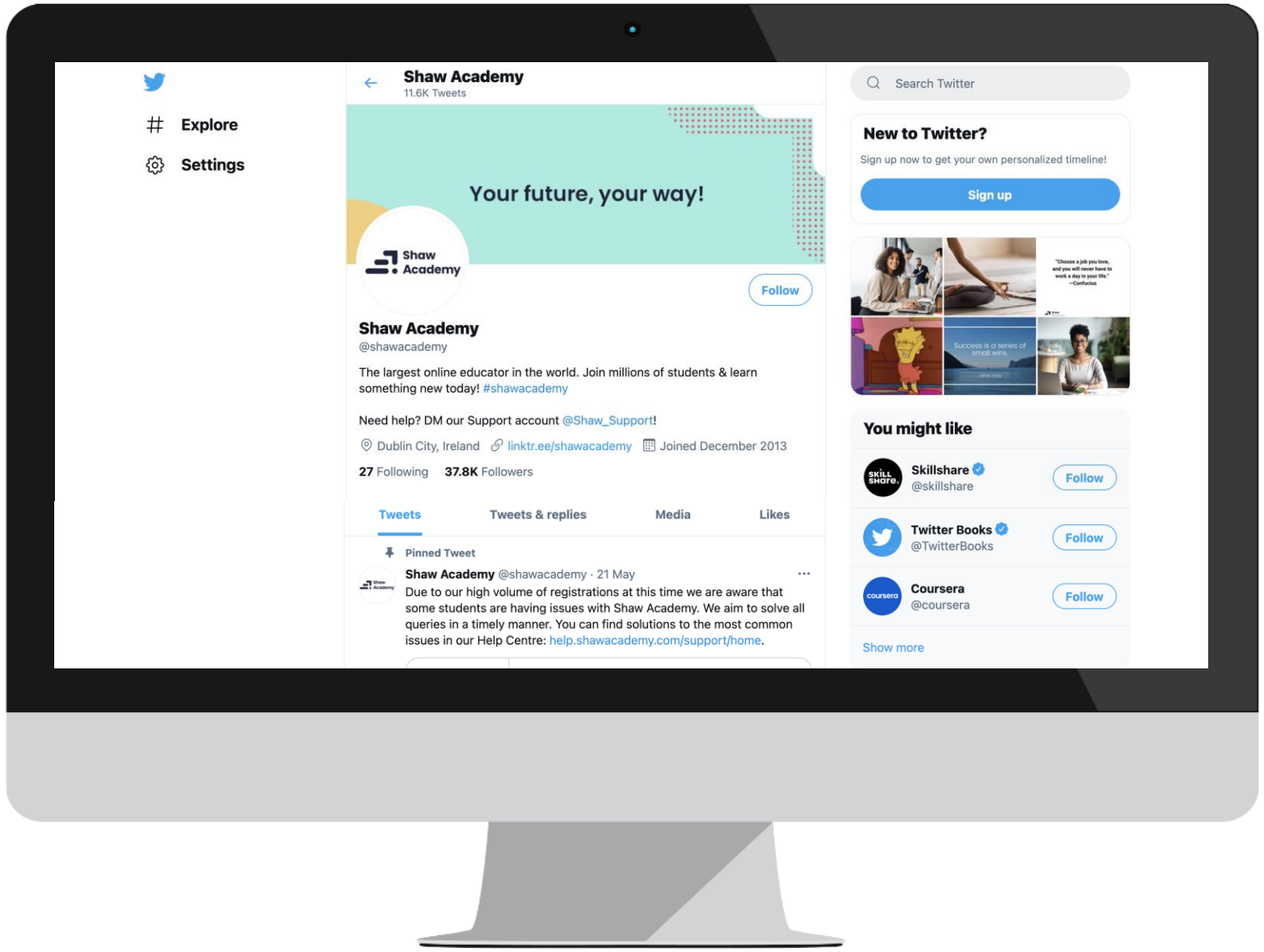
Explore
Settings
Shaw Academy
11.6K Tweets
Your future, your way!
Shaw Academy
Follow
Shaw Academy
@shawacademy
The largest online educator in the world. Join millions of students & learn something new today! #shawacademy
Need help? DM our Support account @Shaw_Support!
Dublin City, Ireland
linktr.ee/shawacademy
Joined December 2013
27 Following
37.8K Followers
Tweets
Tweets & replies
Media
Likes
Pinned Tweet
Shaw Academy @shawacademy · 21 May
Due to our high volume of registrations at this time we are aware that some students are having issues with Shaw Academy. We aim to solve all queries in a timely manner. You can find solutions to the most common issues in our Help Centre: help.shawacademy.com/support/home.
Search Twitter
New to Twitter?
Sign up now to get your own personalized timeline!
Sign up
You might like
Skillshare
@skillshare
Follow
Twitter Books
@TwitterBooks
Follow
Coursera
@coursera
Follow
Show more

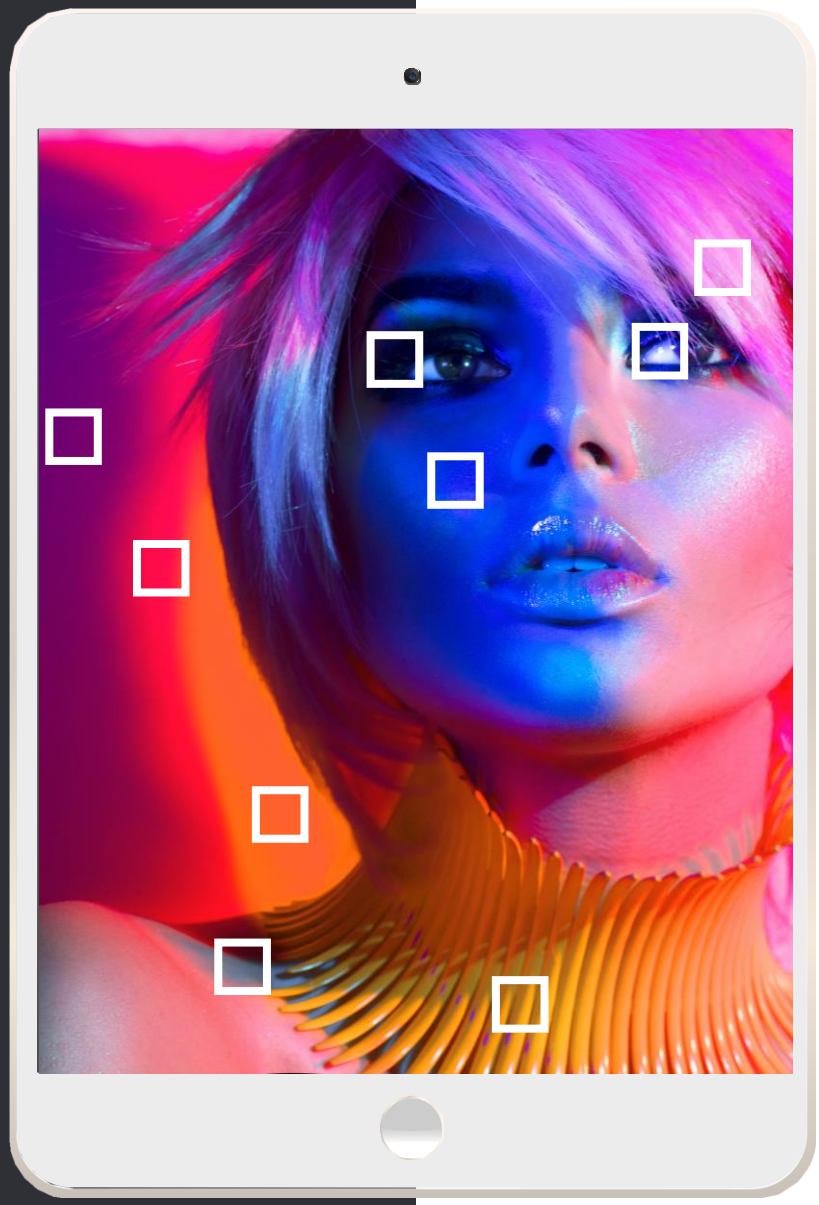

Element 2

Colour

- **Blue:** Integrity, Trust, Tranquillity, Loyalty, Intelligence
- **Green:** Money, Growth, Freshness, Environmental-Friendliness
- **Yellow:** Happiness, Originality, Energy
- **Purple:** Royalty, Spirituality, Luxury
- **Pink:** Femininity, Compassion, Playfulness
- **Red:** Power, Strength, Passion
- **Orange:** Courage, Originality, Success
- **White:** Cleanliness, Purity, Freshness
- **Black:** Elegance, Drama, Strength

Consider your colour usage

01 What emotions are your brand colours associated with?

02 Do those emotions align with your brand and industry?

03 Do your colours complement each other?

04 Do you stand out against your competitors?

Think about a red logo

Which logos immediately come to mind?

Coca-Cola

Levi's

NETFLIX

Shell

YouTube

Virgin

Think about a yellow logo

Which logos immediately come to mind?

Element 3

Typography

Serif Fonts, including Times New Roman, Georgia, and Garamond

Sans Serif Fonts, including Helvetica, Arial, and Verdana

Slab Serif Fonts, including Rockwell, Courier, and Museo

Script Fonts, including Lobster, Lucida, and Brush Script

Modern Fonts, including Politica, Eurostyle, and Matchbook

Consider your typography

1. What emotional associations are linked to the fonts you are using?
2. Do these fonts appeal to your target audience?
3. Does this accurately reflect your brand and industry?
4. Do your primary and secondary fonts complement each other?

Can you think of some logos

With the most memorable typography?

Disney

NASA

WB

CNN

Google

MARVEL

Font Matters

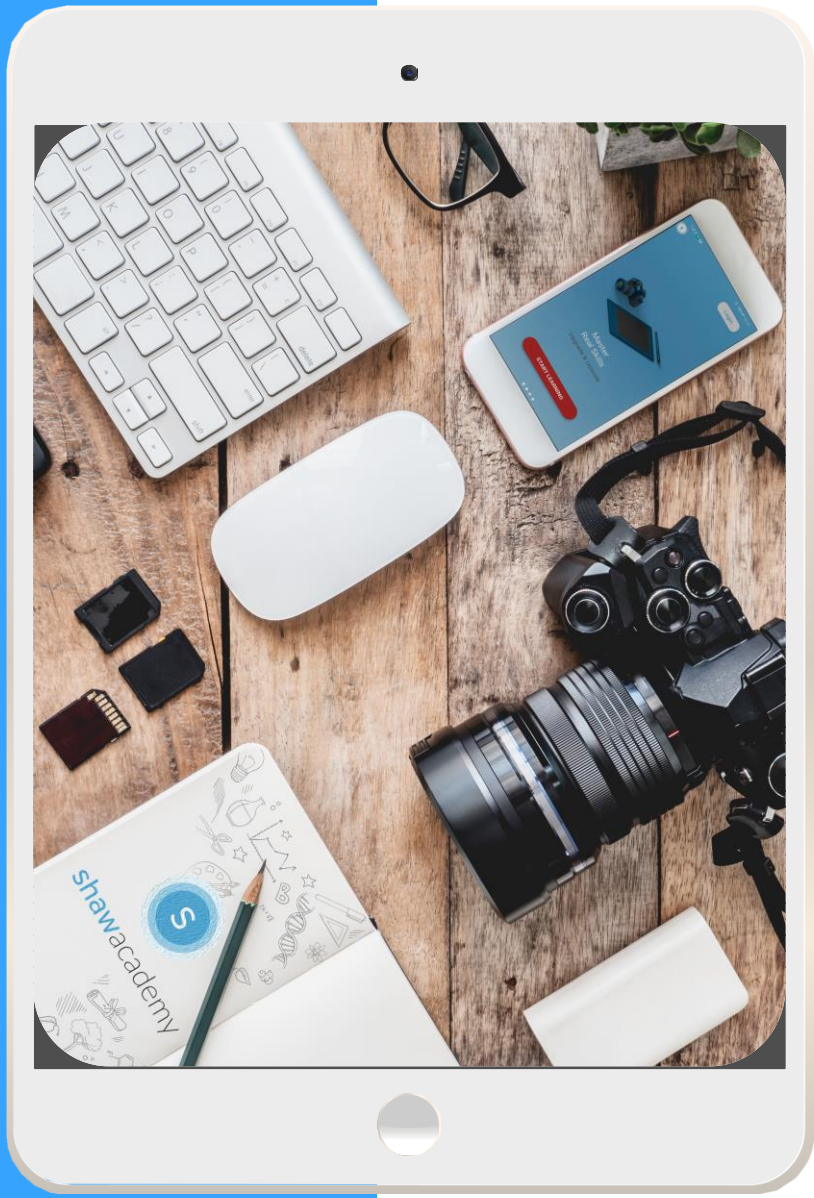

Element 4

Visual

- Photographs
- Iconography
- Interactive elements
- Video
- Data visualisation
- Website
- Social Media
- Email comms

Consider your visuals

1. Do your visuals match your brand and industry?
2. Do your visuals tell a story?
3. Are your images consistent, eye-catching and impactful?
4. Are they simplistic and can they recognised on multiple devices?

Are they simplistic & can they be recognised on multiple devices?

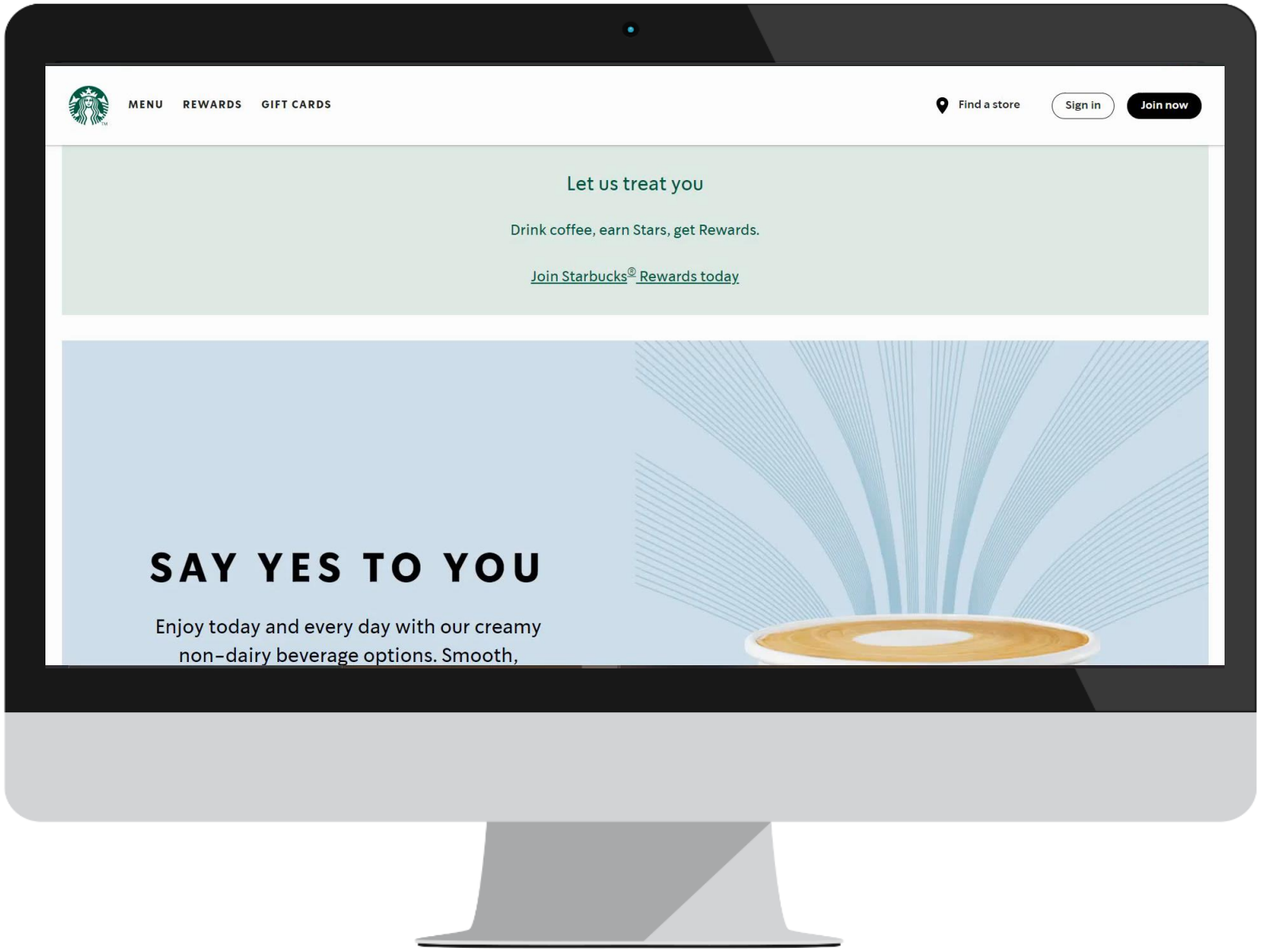

Element 5

Voice

- Character/persona
- Tone
- Language
- Purpose

Consider your voice

1. What kind of character attributes does your brand have?
2. What is the underlying vibe that emanates from your brand's communications?
3. What kind of language do you use in your communications?
4. What is the purpose behind your communication on social media?

Can you think of some brands with a clear brand voice?

Why is brand consistency so important for social media?

Easily recognisable online

Creates trust

Drives brand loyalty

Entices new customers

SEO benefits

Why is brand consistency so important for social media?

Easily recognisable online

Creates trust

Drives brand loyalty

Entices new customers

SEO benefits

Why is brand consistency so important for social media?

Easily recognisable online

Creates trust

Drives brand loyalty

Entices new customers

SEO benefits

Why is brand consistency so important for social media?

Easily recognisable online

Creates trust

Drives brand loyalty

Entices new customers

SEO benefits

Why is brand consistency so important for social media?

Easily recognisable online

Creates trust

Drives brand loyalty

Entices new customers

SEO benefits

What happens when you have a consistent brand presence?

Brand engagement

I've engaged with your brand

Prospect conversation

I've purchased your product

Customer advocacy

I am actively promoting your product

Brand exposure

I've seen your brand

Soft lead generation

I've provided my contact information

Customer retention

I'm a loyal customer

Common Branding Challenge

Common branding challenge #1

Making an impact

Common branding challenge #2

Being original

Common branding challenge #3

Engaging prospects

Common branding challenge #4

Growing reach and shares

Common branding challenge #5

Impact on mobile

Effective branding

Distinct

Effective branding

Memorable

Effective branding

Scalable

Effective branding

Cohesive

Effective branding

Easily Implemented